

Attachment B1

Selected Drawings

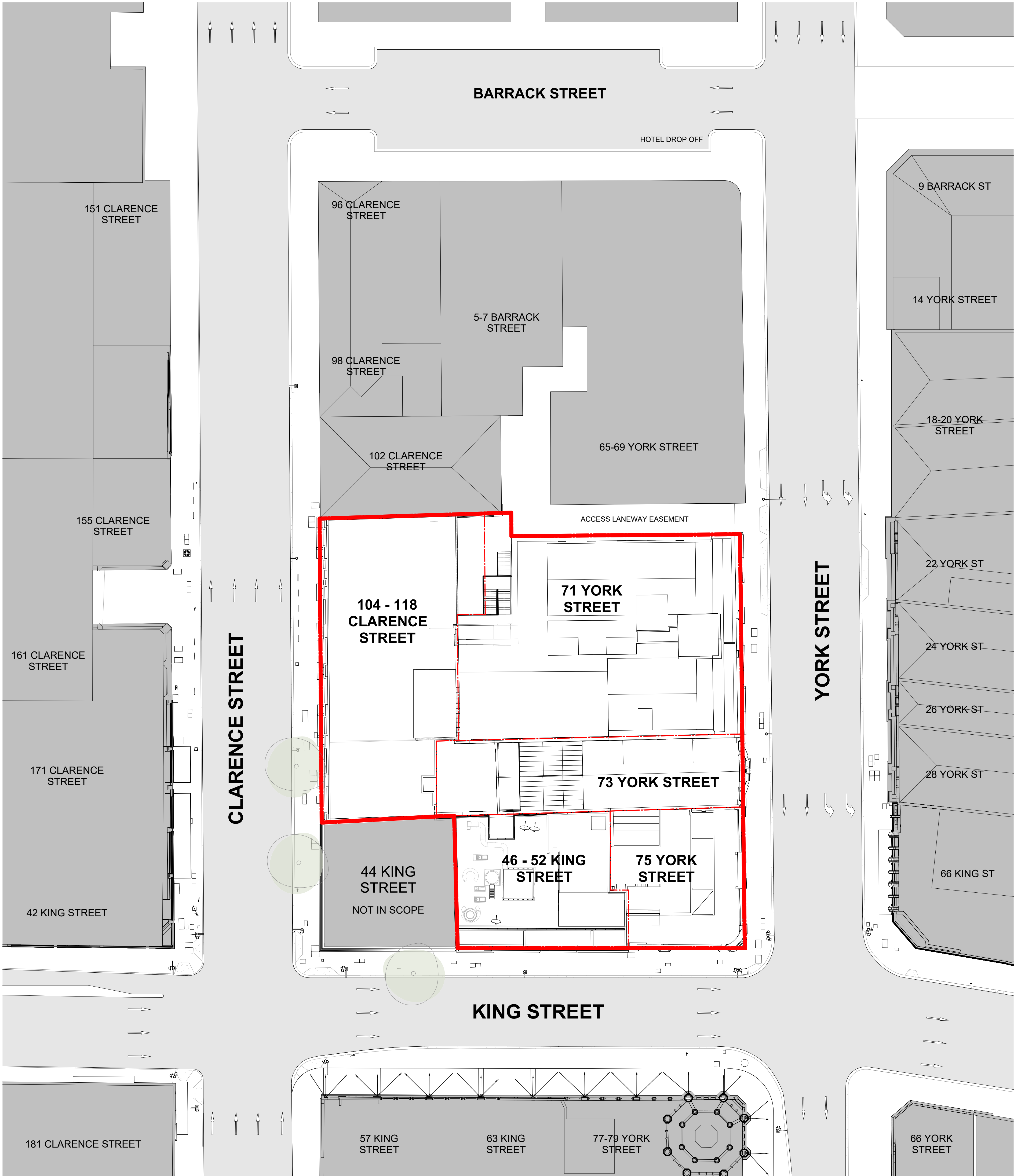

In accepting and utilising this document the recipient agrees that SJB Architecture (NSW) Pty Ltd, ACN 081 094 724 T/A SJB Architects, retain all common law, statutory law and other rights including copyright and intellectual property rights. The recipient agrees not to use this document for any purpose other than its intended use; to waive all claims against SJB Architects resulting from unauthorised changes; or to reuse the document on other projects without prior written consent from SJB Architects. Under no circumstances shall transfer of this document be deemed a sale. SJB Architects makes no warranties or fitness for any purpose. The Builder/Contractor shall verify job dimensions prior to any work commencing. Use figured dimensions only. Do not scale drawings.

Nominated Architects: Adam Haddow-7188 | John Pradel-7004

FOR APPROVAL

Rev	Date	Revision	By	Chk.
4	24.04.2025	FOR INFORMATION	JM	DM
5	01.05.2025	PRELIMINARY	JM	DM
6	09.05.2025	FOR INFORMATION	JM	DM
7	15.05.2025	ISSUE FOR DA	DM	AH

NOTE: MINOR CHANGES TO FORM AND CONFIGURATION MAY BE REQUIRED WHEN DRAWINGS ARE SUBSEQUENTLY PREPARED FOR CONSTRUCTION PURPOSES AFTER THE GRANT OF DEVELOPMENT CONSENT.

Client

merivale

Project

KINGS GREEN

71, 73, 75 York St & 46-50, 52 King St
& 104-118 Clarence St
SYDNEY NSW 2000

Drawing Name

SITE PLAN

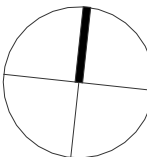

Date	Scale	Sheet Size
15.05.2025	1 : 250	A1
Drawn	Chk.	Job No.
JM	DM	7106
Drawing No.	Revision	
DA-0102	1 / 7	

SJB Architects

Level 2, 490 Crown Street
Surry Hills NSW 2010
T 61 2 9380 9911
www.sjb.com.au



Nominated Architects: Adam Haddow-7188 | John Pradel-7004

Rev	Date	Revision	By	Chk.
4	24.04.2025	FOR INFORMATION	JM	DM
5	01.05.2025	PRELIMINARY	JM	DM
6	09.05.2025	FOR INFORMATION	JM	DM
7	15.05.2025	ISSUE FOR DA	DM	AH

KEY SECTION

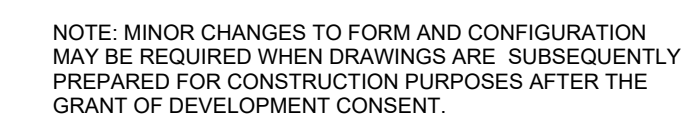

Client

Project

71, 73, 75 York St & 46-50, 52 King St
& 104-118 Clarence St
SYDNEY NSW 2000

Drawing Name

SJB Architects
Level 2, 490 Crown Street
Surry Hills NSW 2010
T 61 2 9380 9911
www.sjb.com.au



In accepting and utilising this document the recipient agrees that SJB Architecture (NSW) Pty Ltd, ACN 081 094 724 T/A SJB Architects, retain all common law, statutory law and other rights including copyright and intellectual property rights. The recipient agrees not to use this document for any purpose other than its intended use, to waive all claims against SJB Architects resulting from unauthorised changes, or to reuse the document on other projects without prior written consent from SJB Architects. Under no circumstances shall transfer of this document be deemed a sale. SJB Architects makes no warranties or fitness for any purpose. The Builder/Contractor shall verify job dimensions prior to any work commencing. Use figured dimensions only. Do not scale drawings.

Nominated Architects: Adam Haddow-7188 | John Pradel-7004

FOR APPROVAL

Rev	Date	Revision	By	Chk.
4	24.04.2025	FOR INFORMATION	JM	DM
5	01.05.2025	PRELIMINARY	JM	DM
6	09.05.2025	FOR INFORMATION	JM	DM
7	15.05.2025	ISSUE FOR DA	DM	AH

KEY SECTION

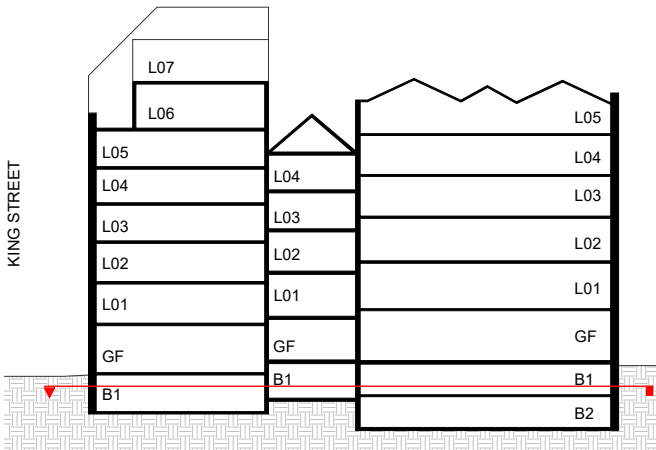

NOTE: MINOR CHANGES TO FORM AND CONFIGURATION MAY BE REQUIRED WHEN DRAWINGS ARE SUBSEQUENTLY PREPARED FOR CONSTRUCTION PURPOSES AFTER THE GRANT OF DEVELOPMENT CONSENT.

Client

merivale

Project

KINGS GREEN

71, 73, 75 York St & 46-50, 52 King St
SYDNEY NSW 2000

Drawing Name

EXISTING PLAN -
BASEMENT 01

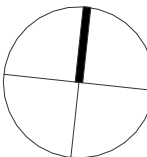

Date	Scale	Sheet Size
15.05.2025	1 : 100	A1

Drawn	Chk.	Job No.
JM	DM	7106

Drawing No.	Revision
DA-0202	1 / 7

SJB Architects

Level 2, 490 Crown Street
Surry Hills NSW 2010

T 61 2 9380 9911

www.sjb.com.au



104-118 CLARENCE
STREET
Basement 1

71 YORK STREET
Basement 1

73 YORK STREET
Basement 1

46-52 KING STREET
Basement 1

75 YORK STREET
Basement 1



129

In accepting and utilising this document the recipient agrees that SJB Architecture (NSW) Pty Ltd, ACN 081 094 724 T/A SJB Architects, retain all common law, statutory law and other rights including copyright and intellectual property rights. The recipient agrees not to use this document for any purpose other than its intended use; to waive all claims against SJB Architects resulting from unauthorised changes; or to reuse the document on other projects without prior written consent from SJB Architects. Under no circumstances shall transfer of this document be deemed a sale. SJB Architects makes no warranties or fitness for any purpose. The Builder/Contractor shall verify job dimensions prior to any work commencing. Use figured dimensions only. Do not scale drawings.

Nominated Architects: Adam Haddow-7188 | John Pradel-7004

FOR APPROVAL

Rev	Date	Revision	By	Chk.
4	24.04.2025	FOR INFORMATION	JM	DM
5	01.05.2025	PRELIMINARY	JM	DM
6	09.05.2025	FOR INFORMATION	JM	DM
7	15.05.2025	ISSUE FOR DA	DM	AH

KEY SECTION

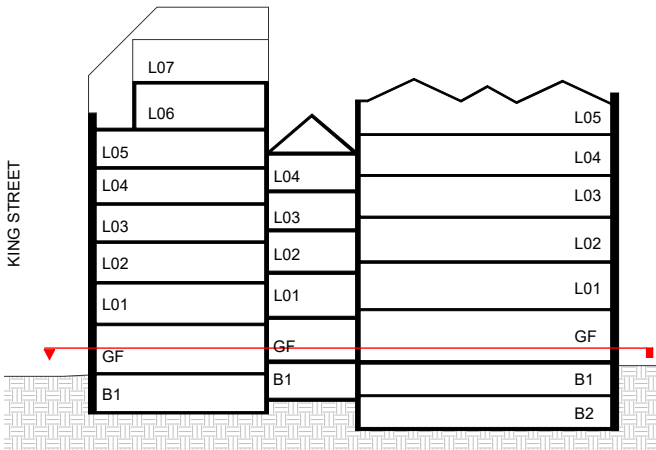

NOTE: MINOR CHANGES TO FORM AND CONFIGURATION MAY BE REQUIRED WHEN DRAWINGS ARE SUBSEQUENTLY PREPARED FOR CONSTRUCTION PURPOSES AFTER THE GRANT OF DEVELOPMENT CONSENT.

Client

merivale

Project

KINGS GREEN

71, 73, 75 York St & 46-50, 52 King St
& 104-118 Clarence St
SYDNEY NSW 2000

Drawing Name

EXISTING PLAN - LEVEL
00

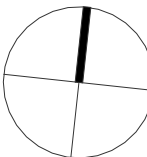

Date 15.05.2025 Scale 1 : 100 Sheet Size A1

Drawn JM Chk. DM Job No. 7106

Drawing No. DA-0203 Revision 1 / 7

SJB Architects

Level 2, 490 Crown Street
Surry Hills NSW 2010

T 61 2 9380 9911

www.sjb.com.au



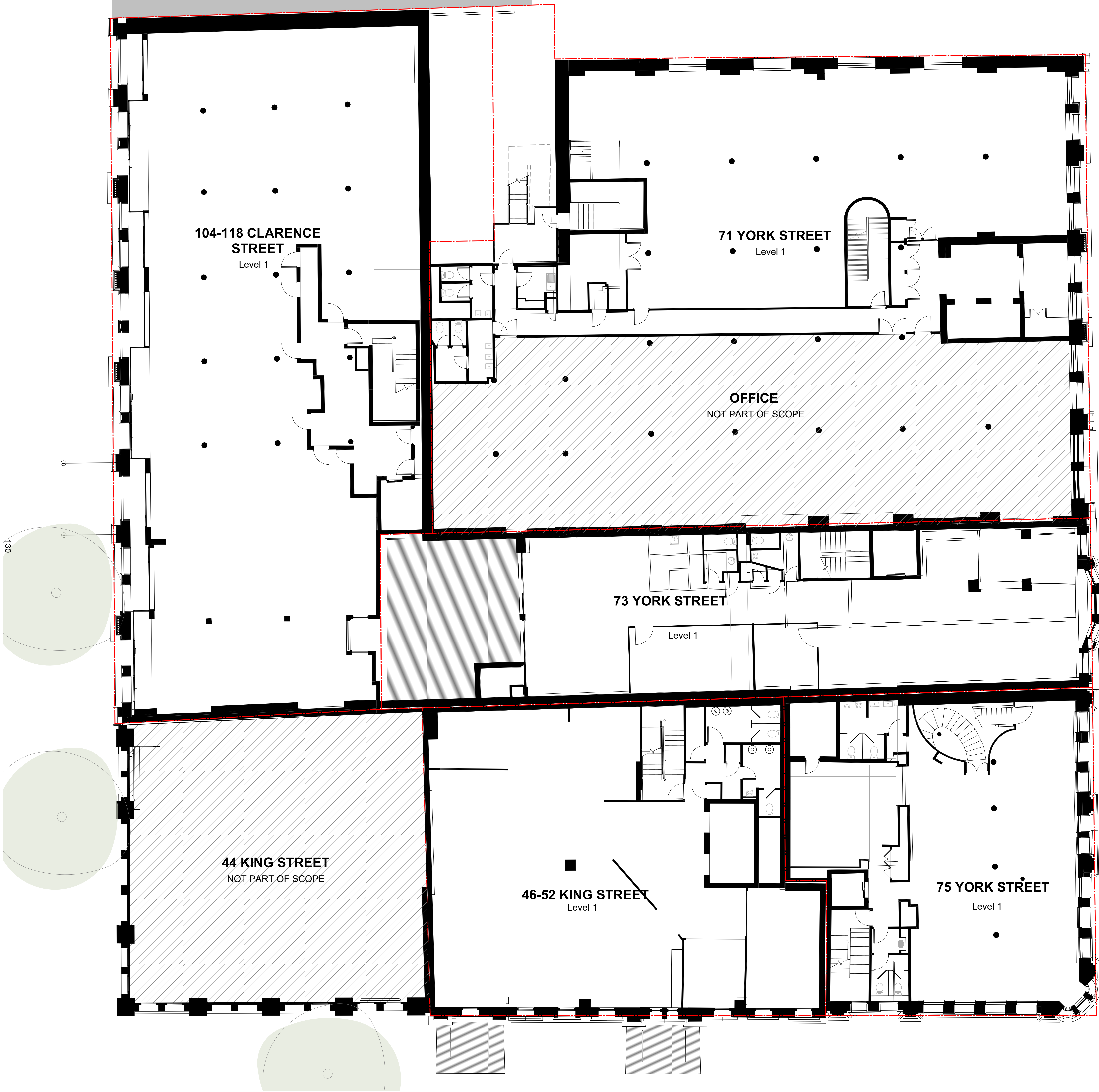

In accepting and utilising this document the recipient agrees that SJB Architecture (NSW) Pty Ltd, ACN 081 094 724 T/A SJB Architects, retain all common law, statutory law and other rights including copyright and intellectual property rights. The recipient agrees not to use this document for any purpose other than its intended use; to waive all claims against SJB Architects resulting from unauthorised changes; or to reuse the document on other projects without prior written consent from SJB Architects. Under no circumstances shall transfer of this document be deemed a sale. SJB Architects makes no warranties or fitness for any purpose. The Builder/Contractor shall verify job dimensions prior to any work commencing. Use figured dimensions only. Do not scale drawings.

Nominated Architects: Adam Haddow-7188 | John Pradel-7004

FOR APPROVAL

Rev	Date	Revision	By	Chk.
4	24.04.2025	FOR INFORMATION	JM	DM
5	01.05.2025	PRELIMINARY	JM	DM
6	09.05.2025	FOR INFORMATION	JM	DM
7	15.05.2025	ISSUE FOR DA	DM	AH

KEY SECTION

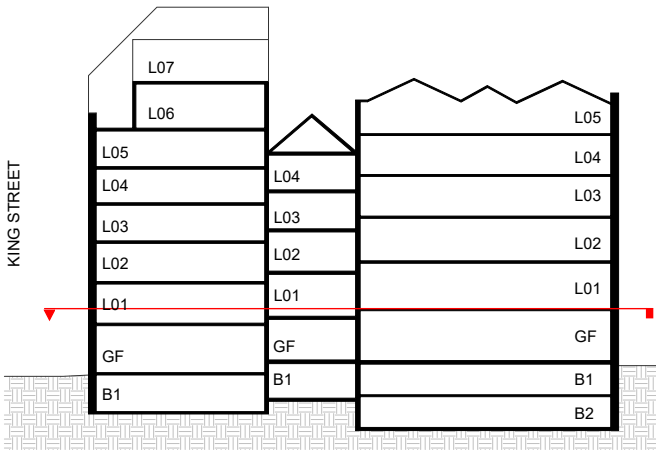

NOTE: MINOR CHANGES TO FORM AND CONFIGURATION MAY BE REQUIRED WHEN DRAWINGS ARE SUBSEQUENTLY PREPARED FOR CONSTRUCTION PURPOSES AFTER THE GRANT OF DEVELOPMENT CONSENT.

Client

merivale

Project

KINGS GREEN

71, 73, 75 York St & 46-50, 52 King St
& 104-118 Clarence St
SYDNEY NSW 2000

Drawing Name

EXISTING PLAN - LEVEL
01

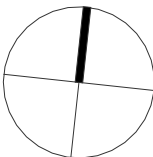

Date Scale Sheet Size

15.05.2025 1 : 100 A1

Drawn Chk. Job No.

JM DM 7106

Drawing No. Revision

DA-0204 / 7

SJB Architects

Level 2, 490 Crown Street
Surry Hills NSW 2010

T 61 2 9380 9911

www.sjb.com.au



FOR APPROVAL

Rev	Date	Revision	By	Chk.
4	24.04.2025	FOR INFORMATION	JM	DM
5	01.05.2025	PRELIMINARY	JM	DM
6	09.05.2025	FOR INFORMATION	JM	DM
7	15.05.2025	ISSUE FOR DA	DM	AH

KEY SECTION

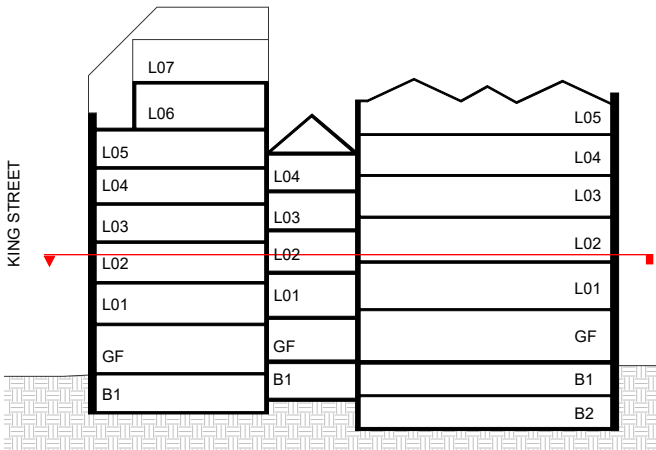

NOTE: MINOR CHANGES TO FORM AND CONFIGURATION MAY BE REQUIRED WHEN DRAWINGS ARE SUBSEQUENTLY PREPARED FOR CONSTRUCTION PURPOSES AFTER THE GRANT OF DEVELOPMENT CONSENT.

Client

merivale

Project

KINGS GREEN

71, 73, 75 York St & 46-50, 52 King St
& 104-118 Clarence St
SYDNEY NSW 2000

Drawing Name

EXISTING PLAN - LEVEL
02

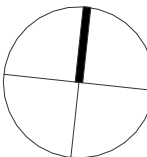

Date	Scale	Sheet Size
15.05.2025	1 : 100	A1
Drawn	Chk.	Job No.
JM	DM	7106
Drawing No.	Revision	
DA-0205	1 / 7	

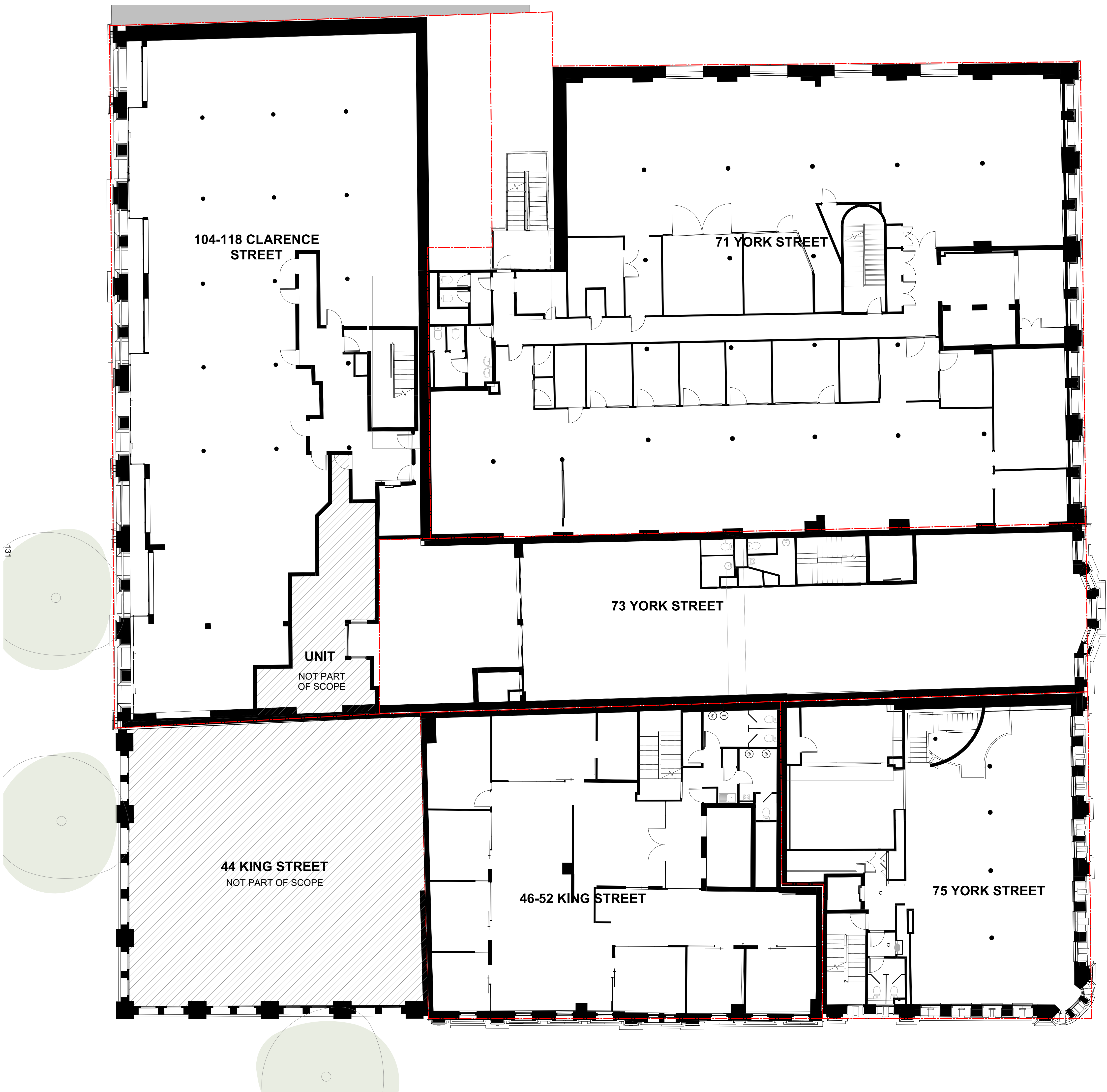

FOR APPROVAL

Rev	Date	Revision	By	Chk.
4	24.04.2025	FOR INFORMATION	JM	DM
5	01.05.2025	PRELIMINARY	JM	DM
6	09.05.2025	FOR INFORMATION	JM	DM
7	15.05.2025	ISSUE FOR DA	DM	AH

KEY SECTION

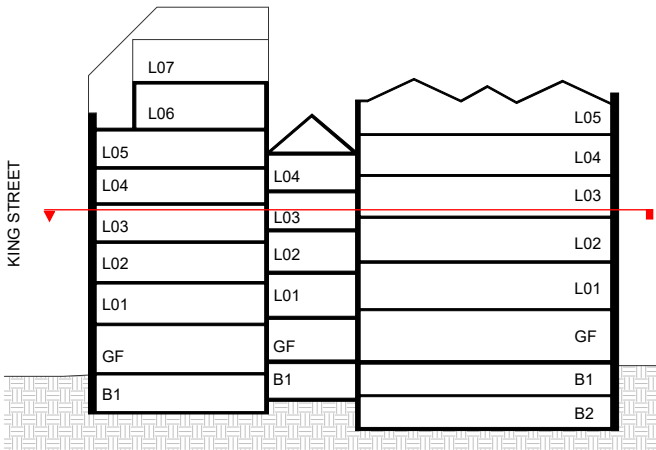

NOTE: MINOR CHANGES TO FORM AND CONFIGURATION MAY BE REQUIRED WHEN DRAWINGS ARE SUBSEQUENTLY PREPARED FOR CONSTRUCTION PURPOSES AFTER THE GRANT OF DEVELOPMENT CONSENT.

Client

merivale

Project

KINGS GREEN

71, 73, 75 York St & 46-50, 52 King St
& 104-118 Clarence St
SYDNEY NSW 2000

Drawing Name

EXISTING PLAN - LEVEL
03

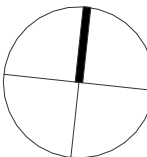

Date 15.05.2025 Scale 1 : 100 Sheet Size A1

Drawn JM Chk. DM Job No. 7106

Drawing No. DA-0206 Revision 1 / 7

SJB Architects

Level 2, 490 Crown Street
Surry Hills NSW 2010

T 61 2 9380 9911
www.sjb.com.au



104-118 CLARENCE
STREET

Level 3

71 YORK STREET

73 YORK STREET

Level 3

44 KING STREET
NOT PART OF SCOPE

46-52 KING STREET

Level 3

75 YORK STREET

Level 3

In accepting and utilising this document the recipient agrees that SJB Architecture (NSW) Pty Ltd, ACN 081 094 724 T/A SJB Architects, retain all common law, statutory law and other rights including copyright and intellectual property rights. The recipient agrees not to use this document for any purpose other than its intended use; to waive all claims against SJB Architects resulting from unauthorised changes; or to reuse the document on other projects without prior written consent from SJB Architects. Under no circumstances shall transfer of this document be deemed a sale. SJB Architects makes no warranties or fitness for any purpose. The Builder/Contractor shall verify job dimensions prior to any work commencing. Use figured dimensions only. Do not scale drawings.

Nominated Architects: Adam Haddow-7188 | John Pradel-7004

FOR APPROVAL

Rev	Date	Revision	By	Chk.
4	24.04.2025	FOR INFORMATION	JM	DM
5	01.05.2025	PRELIMINARY	JM	DM
6	09.05.2025	FOR INFORMATION	JM	DM
7	15.05.2025	ISSUE FOR DA	DM	AH

KEY SECTION

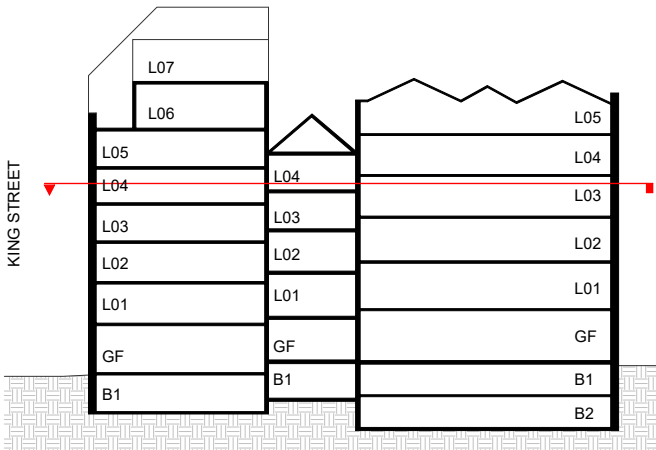

NOTE: MINOR CHANGES TO FORM AND CONFIGURATION MAY BE REQUIRED WHEN DRAWINGS ARE SUBSEQUENTLY PREPARED FOR CONSTRUCTION PURPOSES AFTER THE GRANT OF DEVELOPMENT CONSENT.

Client

merivale

Project

KINGS GREEN

71, 73, 75 York St & 46-50, 52 King St
& 104-118 Clarence St
SYDNEY NSW 2000

Drawing Name

EXISTING PLAN - LEVEL
04

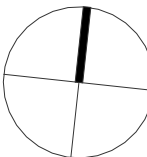

Date	Scale	Sheet Size
15.05.2025	1 : 100	A1

Drawn	Chk.	Job No.
JM	DM	7106

Drawing No.	Revision
DA-0207	1 / 7

SJB Architects

Level 2, 490 Crown Street
Surry Hills NSW 2010

T 61 2 9380 9911

www.sjb.com.au



In accepting and utilising this document the recipient agrees that SJB Architecture (NSW) Pty Ltd, ACN 081 094 724 T/A SJB Architects, retain all common law, statutory law and other rights including copyright and intellectual property rights. The recipient agrees not to use this document for any purpose other than its intended use, to waive all claims against SJB Architects resulting from unauthorised changes, or to reuse the document on other projects without prior written consent from SJB Architects. Under no circumstances shall transfer of this document be deemed a sale. SJB Architects makes no warranties or fitness for any purpose. The Builder/Contractor shall verify job dimensions prior to any work commencing. Use figured dimensions only. Do not scale drawings.

Nominated Architects: Adam Haddow-7188 | John Pradel-7004

FOR APPROVAL

Rev	Date	Revision	By	Chk.
4	24.04.2025	FOR INFORMATION	JM	DM
5	01.05.2025	PRELIMINARY	JM	DM
6	09.05.2025	FOR INFORMATION	JM	DM
7	15.05.2025	ISSUE FOR DA	DM	AH

KEY SECTION

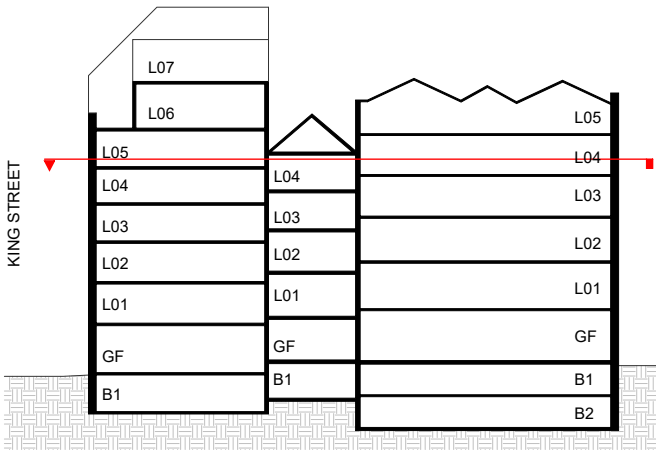

NOTE: MINOR CHANGES TO FORM AND CONFIGURATION MAY BE REQUIRED WHEN DRAWINGS ARE SUBSEQUENTLY PREPARED FOR CONSTRUCTION PURPOSES AFTER THE GRANT OF DEVELOPMENT CONSENT.

Client

merivale

Project

KINGS GREEN

71, 73, 75 York St & 46-50, 52 King St
& 104-118 Clarence St
SYDNEY NSW 2000

Drawing Name

EXISTING PLAN - LEVEL
05

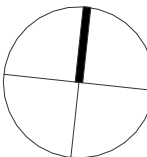

Date 15.05.2025 Scale 1 : 100 Sheet Size A1

Drawn JM Chk. DM Job No. 7106

Drawing No. DA-0208 Revision 1 / 7

SJB Architects

Level 2, 490 Crown Street
Surry Hills NSW 2010

T 61 2 9380 9911
www.sjb.com.au

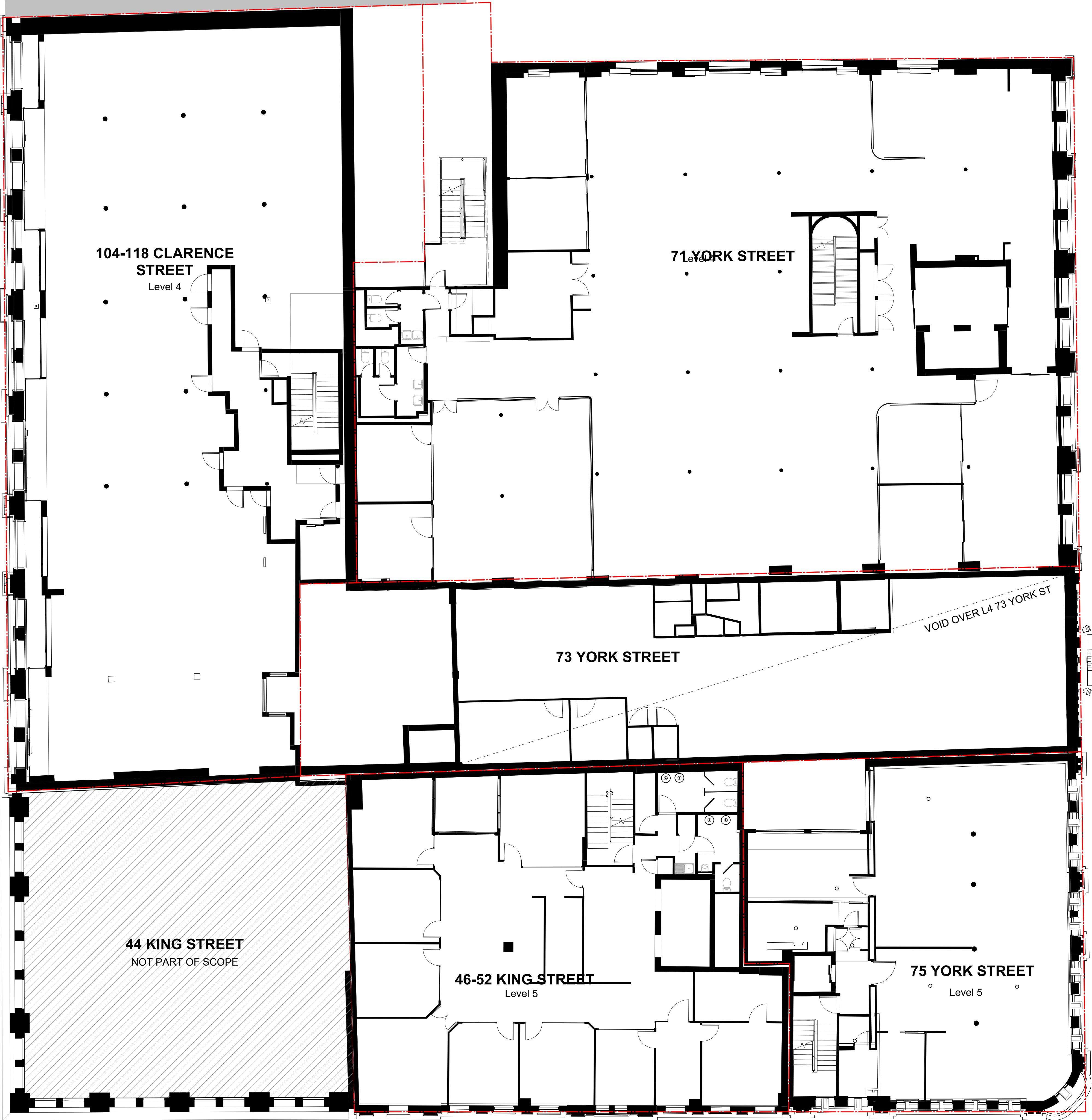

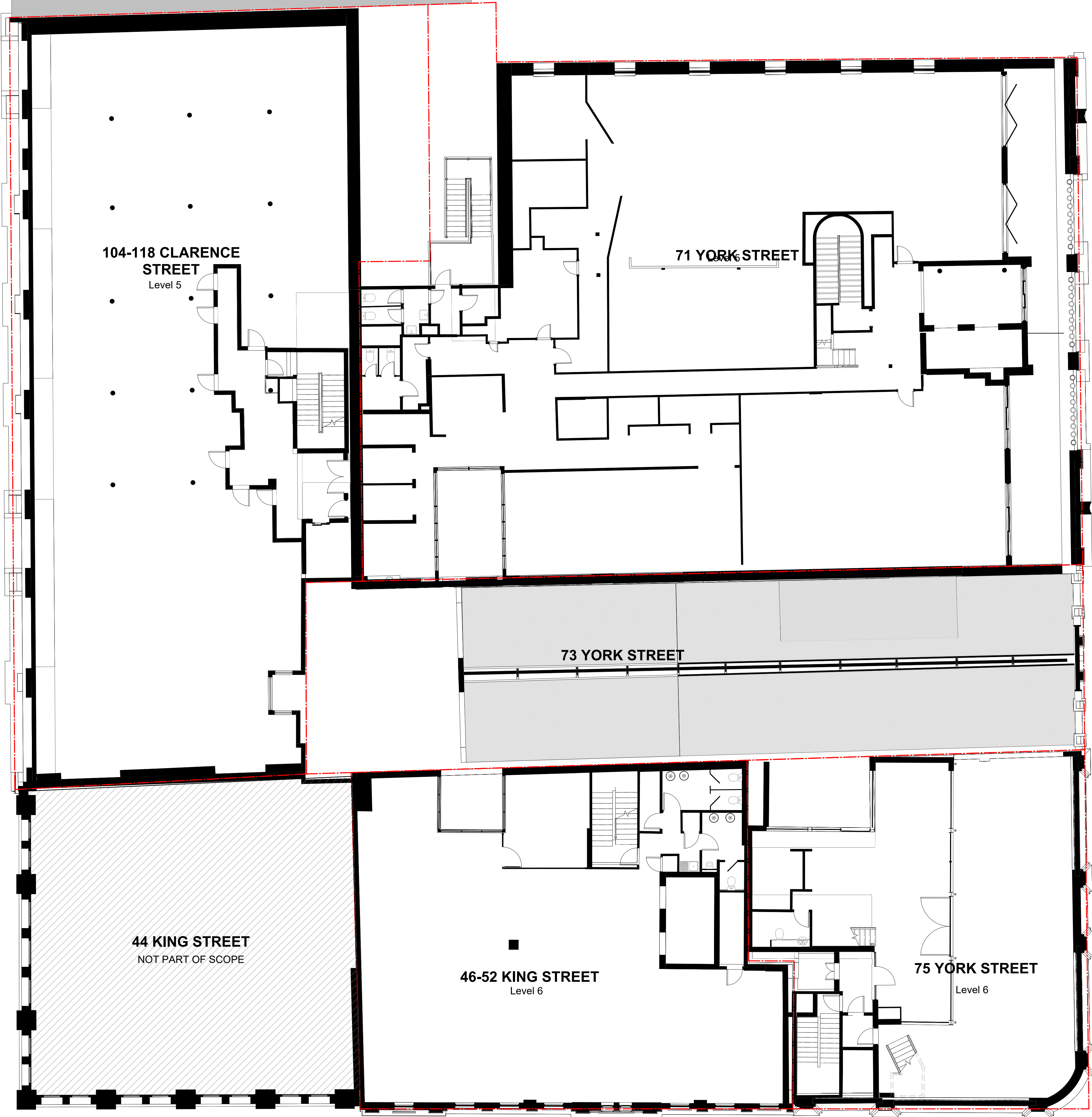

In accepting and utilising this document the recipient agrees that SJB Architecture (NSW) Pty Ltd, ACN 081 094 724 T/A SJB Architects, retain all common law, statutory law and other rights including copyright and intellectual property rights. The recipient agrees not to use this document for any purpose other than its intended use; to waive all claims against SJB Architects resulting from unauthorised changes; or to reuse the document on other projects without prior written consent from SJB Architects. Under no circumstances shall transfer of this document be deemed a sale. SJB Architects makes no warranties or fitness for any purpose. The Builder/Contractor shall verify job dimensions prior to any work commencing. Use figured dimensions only. Do not scale drawings.

Nominated Architects: Adam Haddow-7188 | John Pradel-7004

FOR APPROVAL

Rev	Date	Revision	By	Chk.
4	24.04.2025	FOR INFORMATION	JM	DM
5	01.05.2025	PRELIMINARY	JM	DM
6	09.05.2025	FOR INFORMATION	JM	DM
7	15.05.2025	ISSUE FOR DA	DM	AH

KEY SECTION

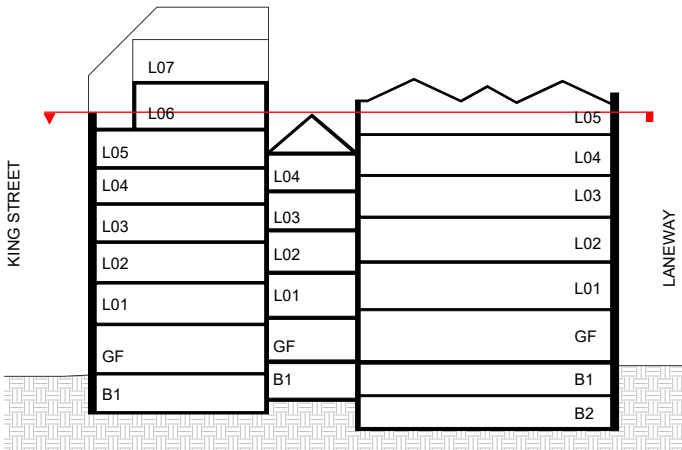

NOTE: MINOR CHANGES TO FORM AND CONFIGURATION MAY BE REQUIRED WHEN DRAWINGS ARE SUBSEQUENTLY PREPARED FOR CONSTRUCTION PURPOSES AFTER THE GRANT OF DEVELOPMENT CONSENT.

Client

merivale

Project

KINGS GREEN

71, 73, 75 York St & 46-50, 52 King St
& 104-118 Clarence St
SYDNEY NSW 2000

Drawing Name

EXISTING PLAN - LEVEL
06

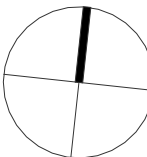

Date	Scale	Sheet Size
15.05.2025	1 : 100	A1
Drawn	Chk.	Job No.
JM	DM	7106
Drawing No.	Revision	
DA-0209	1 / 7	

SJB Architects
Level 2, 490 Crown Street
Surry Hills NSW 2010
T 61 2 9380 9911
www.sjb.com.au





In accepting and utilising this document the recipient agrees that SJB Architecture (NSW) Pty Ltd, ACN 081 094 724 T/A SJB Architects, retain all common law, statutory law and other rights including copyright and intellectual property rights. The recipient agrees not to use this document for any purpose other than its intended use, to waive all claims against SJB Architects resulting from unauthorised changes, or to reuse the document on other projects without prior written consent from SJB Architects. Under no circumstances shall transfer of this document be deemed a sale. SJB Architects makes no warranties or fitness for any purpose. The Builder/Contractor shall verify job dimensions prior to any work commencing. Use figured dimensions only. Do not scale drawings.

Nominated Architects: Adam Haddow-7188 | John Pradel-7004

FOR APPROVAL

Rev	Date	Revision	By	Chk.
4	24.04.2025	FOR INFORMATION	JM	DM
5	01.05.2025	PRELIMINARY	JM	DM
6	09.05.2025	FOR INFORMATION	JM	DM
7	15.05.2025	ISSUE FOR DA	DM	AH

KEY SECTION

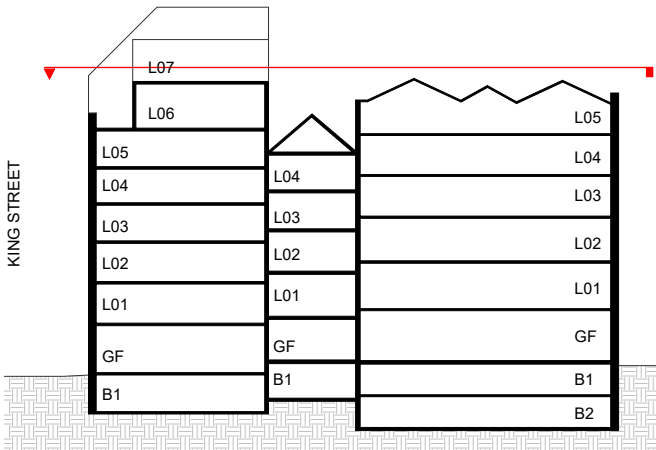

NOTE: MINOR CHANGES TO FORM AND CONFIGURATION MAY BE REQUIRED WHEN DRAWINGS ARE SUBSEQUENTLY PREPARED FOR CONSTRUCTION PURPOSES AFTER THE GRANT OF DEVELOPMENT CONSENT.

Client

merivale

Project

KINGS GREEN

71, 73, 75 York St & 46-50, 52 King St
& 104-118 Clarence St
SYDNEY NSW 2000

Drawing Name

EXISTING PLAN - LEVEL
07

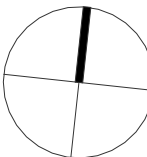

Date	Scale	Sheet Size
15.05.2025	1 : 100	A1
Drawn	Chk.	Job No.
JM	DM	7106
Drawing No.	Revision	
DA-0210	1 / 7	

SJB Architects
Level 2, 490 Crown Street
Surry Hills NSW 2010
T 61 2 9380 9911
www.sjb.com.au



In accepting and utilising this document the recipient agrees that SJB Architecture (NSW) Pty Ltd, ACN 081 094 724 T/A SJB Architects, retain all common law, statutory law and other rights including copyright and intellectual property rights. The recipient agrees not to use this document for any purpose other than its intended use; to waive all claims against SJB Architects resulting from unauthorised changes; or to reuse the document on other projects without prior written consent from SJB Architects. Under no circumstances shall transfer of this document be deemed a sale. SJB Architects makes no warranties or fitness for any purpose. The Builder/Contractor shall verify job dimensions prior to any work commencing. Use figured dimensions only. Do not scale drawings.

Nominated Architects: Adam Haddow-7188 | John Pradel-7004

FOR APPROVAL

Rev	Date	Revision	By	Chk.
4	24.04.2025	FOR INFORMATION	JM	DM
5	01.05.2025	PRELIMINARY	JM	DM
6	09.05.2025	FOR INFORMATION	JM	DM
7	15.05.2025	ISSUE FOR DA	DM	AH

NOTE: MINOR CHANGES TO FORM AND CONFIGURATION MAY BE REQUIRED WHEN DRAWINGS ARE SUBSEQUENTLY PREPARED FOR CONSTRUCTION PURPOSES AFTER THE GRANT OF DEVELOPMENT CONSENT.

Client

merivale

Project

KINGS GREEN

71, 73, 75 York St & 46-50, 52 King St
& 104-118 Clarence St
SYDNEY NSW 2000

Drawing Name

EXISTING PLAN - ROOF

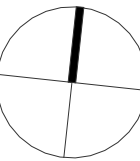

Date	Scale	Sheet Size
15.05.2025	1 : 100	A1
Drawn	Chk.	Job No.
JM	DM	7106
Drawing No.	Revision	
DA-0211	/ 7	

SJB Architects
Level 2, 490 Crown Street
Surry Hills NSW 2010
T 61 2 9380 9911
www.sjb.com.au



In accepting and utilising this document the recipient agrees that SJB Architecture (NSW) Pty Ltd, ACN 081 094 724 T/A SJB Architects, retain all common law, statutory law and other rights including copyright and intellectual property rights. The recipient agrees not to use this document for any purpose other than its intended use; to waive all claims against SJB Architects resulting from unauthorised changes; or to reuse the document on other projects without prior written consent from SJB Architects. Under no circumstances shall transfer of this document be deemed a sale. SJB Architects makes no warranties or fitness for any purpose. The Builder/Contractor shall verify job dimensions prior to any work commencing. Use figured dimensions only. Do not scale drawings.

Nominated Architects: Adam Haddow-7188 | John Pradel-7004

FOR APPROVAL

Rev	Date	Revision	By	Chk.
1	08.04.2025	FOR INFORMATION	JM	DM
3	17.05.2025	FOR INFORMATION	JM	DM
4	24.04.2025	FOR INFORMATION	JM	DM
5	01.05.2025	PRELIMINARY	JM	DM
6	09.05.2025	FOR INFORMATION	JM	DM
7	15.05.2025	ISSUE FOR DA	DM	AH
8	06.08.2025	FOR INFORMATION	JM	DM
9	08.08.2025	FOR INFORMATION	JM	DM
10	12.08.2025	FOR APPROVAL	JM	DM
11	17.09.2025	FOR APPROVAL	JM	DM

KEY SECTION

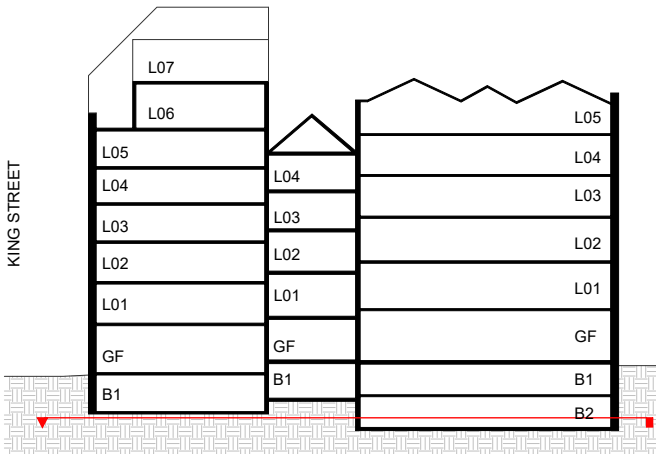

NOTE: MINOR CHANGES TO FORM AND CONFIGURATION MAY BE REQUIRED WHEN DRAWINGS ARE SUBSEQUENTLY PREPARED FOR CONSTRUCTION PURPOSES AFTER THE GRANT OF DEVELOPMENT CONSENT.

Client

merivale

Project

KINGS GREEN

71, 73, 75 York St & 46-50, 52 King St
& 104-118 Clarence St
SYDNEY NSW 2000

Drawing Name

DEMOLITION PLAN -
BASEMENT 02

Date	Scale	Sheet Size
17.09.2025	1 : 100	A1

Drawn	Chk.	Job No.
JM	DM	7106

Drawing No.	Revision
DA-0251	/ 11

SJB Architects

Level 2, 490 Crown Street
Surry Hills NSW 2010

T 61 2 9380 9911

www.sjb.com.au



KEY

- EXISTING BUILDING ELEMENTS RETAINED
- NON ORIGINAL FABRIC DEMOLITION SUBJECT TO FUTURE APPROVAL
- HISTORIC FABRIC PROPOSED FOR DEMOLITION
- NON-ORIGINAL FABRIC PROPOSED FOR DEMOLITION (FOR AREAS SUBJECT TO PROPOSED WORKS AS PREVIOUSLY IDENTIFIED)

In accepting and utilising this document the recipient agrees that SJB Architecture (NSW) Pty Ltd, ACN 081 094 724 TIA SJB Architects, retain all common law, statutory law and other rights including copyright and intellectual property rights. The recipient agrees not to use this document for any purpose other than its intended use; to waive all claims against SJB Architects resulting from unauthorised changes; or to reuse the document on other projects without prior written consent from SJB Architects. Under no circumstances shall transfer of this document be deemed a sale. SJB Architects makes no warranties or fitness for any purpose. The Builder/Contractor shall verify job dimensions prior to any work commencing. Use figured dimensions only. Do not scale drawings.

Nominated Architects: Adam Haddow-7188 | John Pradel-7004

FOR APPROVAL

Rev	Date	Revision	By	Chk.
1	08.04.2025	FOR INFORMATION	JM	DM
3	17.05.2025	FOR INFORMATION	JM	DM
4	24.04.2025	FOR INFORMATION	JM	DM
5	01.05.2025	PRELIMINARY	JM	DM
6	09.05.2025	FOR INFORMATION	JM	DM
7	15.05.2025	ISSUE FOR DA	DM	AH
8	06.08.2025	FOR INFORMATION	JM	DM
9	08.08.2025	FOR INFORMATION	JM	DM
10	12.08.2025	FOR APPROVAL	JM	DM
11	17.09.2025	FOR APPROVAL	JM	DM

KEY SECTION

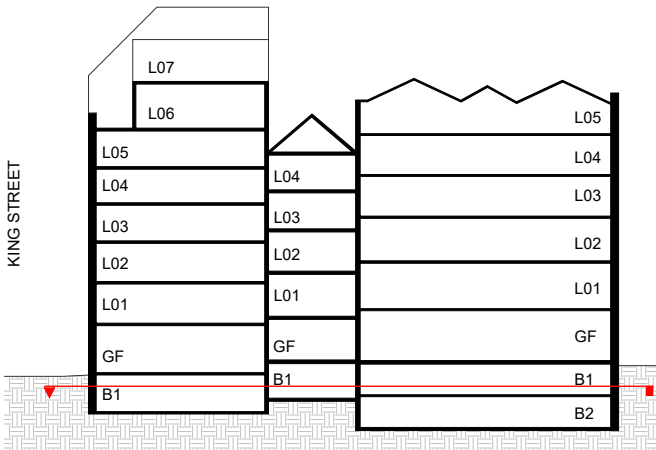

NOTE: MINOR CHANGES TO FORM AND CONFIGURATION MAY BE REQUIRED WHEN DRAWINGS ARE SUBSEQUENTLY PREPARED FOR CONSTRUCTION PURPOSES AFTER THE GRANT OF DEVELOPMENT CONSENT.

Client

merivale

Project

KINGS GREEN

71, 73, 75 York St & 46-50, 52 King St
SYDNEY NSW 2000

Drawing Name

DEMOLITION PLAN -
BASEMENT 01

Date	Scale	Sheet Size
17.09.2025	1 : 100	A1

Drawn	Chk.	Job No.
JM	DM	7106

Drawing No.	Revision
DA-0252	/ 11

SJB Architects

Level 2, 490 Crown Street
Surry Hills NSW 2010

T 61 2 9380 9911

www.sjb.com.au



KEY

- EXISTING BUILDING ELEMENTS RETAINED
- NON ORIGINAL FABRIC DEMOLITION SUBJECT TO FUTURE APPROVAL
- HISTORIC FABRIC PROPOSED FOR DEMOLITION
- NON-ORIGINAL FABRIC PROPOSED FOR DEMOLITION (FOR AREAS SUBJECT TO PROPOSED WORKS AS PREVIOUSLY IDENTIFIED)



139



In accepting and utilising this document the recipient agrees that SJB Architecture (NSW) Pty Ltd, ACN 081 094 724 T/A SJB Architects, retain all common law, statutory law and other rights including copyright and intellectual property rights. The recipient agrees not to use this document for any purpose other than its intended use; to waive all claims against SJB Architects resulting from unauthorised changes; or to reuse the document on other projects without prior written consent from SJB Architects. Under no circumstances shall transfer of this document be deemed a sale. SJB Architects makes no warranties or fitness for any purpose. The Builder/Contractor shall verify job dimensions prior to any work commencing. Use figured dimensions only. Do not scale drawings.

Nominated Architects: Adam Haddow-7188 | John Pradel-7004

FOR APPROVAL

Rev	Date	Revision	By	Chk.
1	08.04.2025	FOR INFORMATION	JM	DM
3	17.05.2025	FOR INFORMATION	JM	DM
4	24.04.2025	FOR INFORMATION	JM	DM
5	01.05.2025	PRELIMINARY	JM	DM
6	09.05.2025	FOR INFORMATION	JM	DM
7	15.05.2025	ISSUE FOR DA	DM	AH
8	06.08.2025	FOR INFORMATION	JM	DM
9	08.08.2025	FOR INFORMATION	JM	DM
10	12.08.2025	FOR APPROVAL	JM	DM
11	17.09.2025	FOR APPROVAL	JM	DM

KEY SECTION

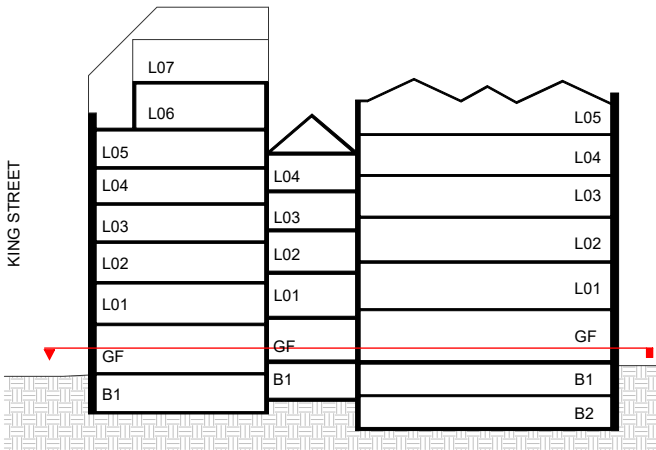

NOTE: MINOR CHANGES TO FORM AND CONFIGURATION MAY BE REQUIRED WHEN DRAWINGS ARE SUBSEQUENTLY PREPARED FOR CONSTRUCTION PURPOSES AFTER THE GRANT OF DEVELOPMENT CONSENT.

Client

merivale

Project

KINGS GREEN

71, 73, 75 York St & 46-50, 52 King St
& 104-118 Clarence St
SYDNEY NSW 2000

Drawing Name

DEMOLITION PLAN -
LEVEL 00

Date 17.09.2025 Scale 1 : 100 Sheet Size A1

Drawn JM Chk. DM Job No. 7106

Drawing No. DA-0253 Revision / 11

SJB Architects

Level 2, 490 Crown Street
Surry Hills NSW 2010

T 61 2 9380 9911

www.sjb.com.au



KEY

- EXISTING BUILDING ELEMENTS RETAINED
- NON ORIGINAL FABRIC DEMOLITION SUBJECT TO FUTURE APPROVAL
- HISTORIC FABRIC PROPOSED FOR DEMOLITION
- NON-ORIGINAL FABRIC PROPOSED FOR DEMOLITION (FOR AREAS SUBJECT TO PROPOSED WORKS AS PREVIOUSLY IDENTIFIED)

FOR APPROVAL

Rev	Date	Revision	By	Chk.
1	08.04.2025	FOR INFORMATION	JM	DM
3	17.05.2025	FOR INFORMATION	JM	DM
4	24.04.2025	FOR INFORMATION	JM	DM
5	01.05.2025	PRELIMINARY	JM	DM
6	09.05.2025	FOR INFORMATION	JM	DM
7	15.05.2025	ISSUE FOR DA	DM	AH
8	06.08.2025	FOR INFORMATION	JM	DM
9	08.08.2025	FOR INFORMATION	JM	DM
10	12.08.2025	FOR APPROVAL	JM	DM
11	17.09.2025	FOR APPROVAL	JM	DM

KEY SECTION

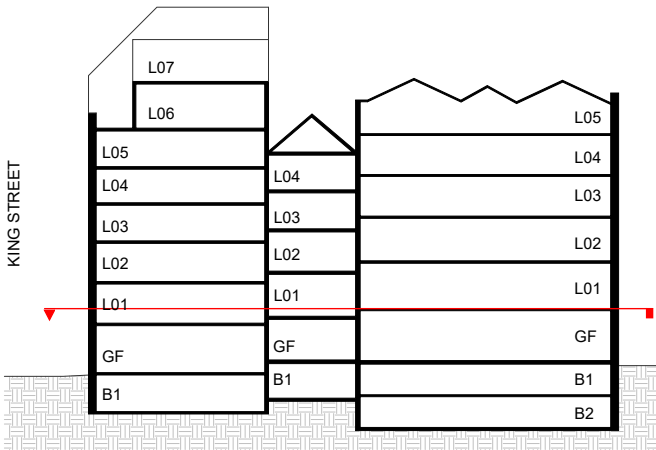

NOTE: MINOR CHANGES TO FORM AND CONFIGURATION MAY BE REQUIRED WHEN DRAWINGS ARE SUBSEQUENTLY PREPARED FOR CONSTRUCTION PURPOSES AFTER THE GRANT OF DEVELOPMENT CONSENT.

Client

merivale

Project

KINGS GREEN

71, 73, 75 York St & 46-50, 52 King St
& 104-118 Clarence St
SYDNEY NSW 2000

Drawing Name

DEMOLITION PLAN -
LEVEL 01

Date	Scale	Sheet Size
17.09.2025	1 : 100	A1

Drawn	Chk.	Job No.
JM	DM	7106

Drawing No.	Revision
DA-0254	/ 11

SJB Architects

Level 2, 490 Crown Street
Surry Hills NSW 2010

T 61 2 9380 9911

www.sjb.com.au



KEY

- EXISTING BUILDING ELEMENTS RETAINED
- NON ORIGINAL FABRIC DEMOLITION SUBJECT TO FUTURE APPROVAL
- HISTORIC FABRIC PROPOSED FOR DEMOLITION
- NON-ORIGINAL FABRIC PROPOSED FOR DEMOLITION (FOR AREAS SUBJECT TO PROPOSED WORKS AS PREVIOUSLY IDENTIFIED)

FOR APPROVAL

Rev	Date	Revision	By	Chk.
1	08.04.2025	FOR INFORMATION	JM	DM
3	17.05.2025	FOR INFORMATION	JM	DM
4	24.04.2025	FOR INFORMATION	JM	DM
5	01.05.2025	PRELIMINARY	JM	DM
6	09.05.2025	FOR INFORMATION	JM	DM
7	15.05.2025	ISSUE FOR DA	DM	AH
8	06.08.2025	FOR INFORMATION	JM	DM
9	08.08.2025	FOR INFORMATION	JM	DM
10	12.08.2025	FOR APPROVAL	JM	DM
11	17.09.2025	FOR APPROVAL	JM	DM

KEY SECTION

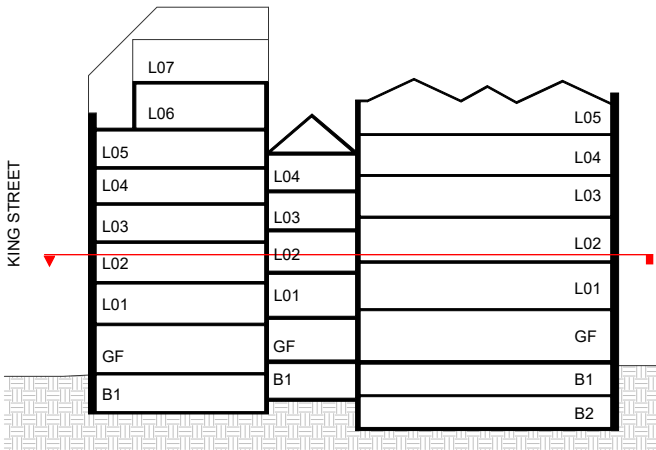

NOTE: MINOR CHANGES TO FORM AND CONFIGURATION MAY BE REQUIRED WHEN DRAWINGS ARE SUBSEQUENTLY PREPARED FOR CONSTRUCTION PURPOSES AFTER THE GRANT OF DEVELOPMENT CONSENT.

Client

merivale

Project

KINGS GREEN

71, 73, 75 York St & 46-50, 52 King St
& 104-118 Clarence St
SYDNEY NSW 2000

Drawing Name

DEMOLITION PLAN -
LEVEL 02

Date 17.09.2025 Scale 1 : 100 Sheet Size A1

Drawn JM Chk. DM Job No. 7106

Drawing No. DA-0255 Revision / 11

SJB Architects

Level 2, 490 Crown Street
Surry Hills NSW 2010

T 61 2 9380 9911

www.sjb.com.au



KEY

- EXISTING BUILDING ELEMENTS RETAINED
- NON ORIGINAL FABRIC DEMOLITION SUBJECT TO FUTURE APPROVAL
- HISTORIC FABRIC PROPOSED FOR DEMOLITION
- NON-ORIGINAL FABRIC PROPOSED FOR DEMOLITION (FOR AREAS SUBJECT TO PROPOSED WORKS AS PREVIOUSLY IDENTIFIED)

FOR APPROVAL

Rev	Date	Revision	By	Chk.
1	08.04.2025	FOR INFORMATION	JM	DM
3	17.05.2025	FOR INFORMATION	JM	DM
4	24.04.2025	FOR INFORMATION	JM	DM
5	01.05.2025	PRELIMINARY	JM	DM
6	09.05.2025	FOR INFORMATION	JM	DM
7	15.05.2025	ISSUE FOR DA	DM	AH
8	06.08.2025	FOR INFORMATION	JM	DM
9	08.08.2025	FOR INFORMATION	JM	DM
10	12.08.2025	FOR APPROVAL	JM	DM
11	17.09.2025	FOR APPROVAL	JM	DM

KEY SECTION

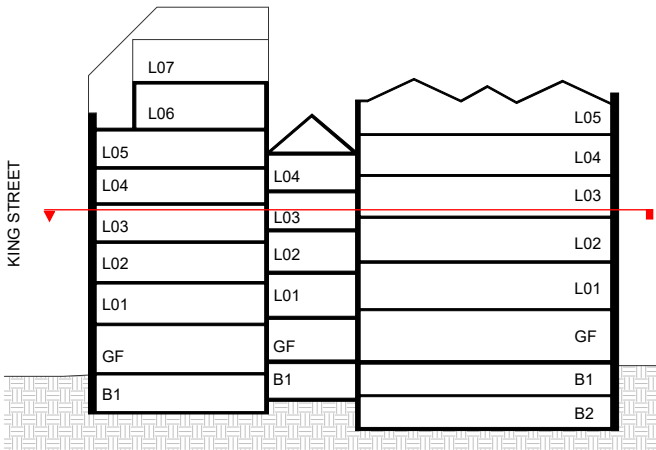

NOTE: MINOR CHANGES TO FORM AND CONFIGURATION MAY BE REQUIRED WHEN DRAWINGS ARE SUBSEQUENTLY PREPARED FOR CONSTRUCTION PURPOSES AFTER THE GRANT OF DEVELOPMENT CONSENT.

Client
[Redacted]

Project
KINGS GREEN
71, 73, 75 York St & 46-50, 52 King St
& 104-118 Clarence St
SYDNEY NSW 2000

Drawing Name
DEMOLITION PLAN - LEVEL 03

Date	Scale	Sheet Size
17.09.2025	1 : 100	A1
Drawn	Chk.	Job No.
JM	DM	7106
Drawing No.	Revision	
DA-0256	/ 11	



- KEY
- EXISTING BUILDING ELEMENTS RETAINED
 - NON ORIGINAL FABRIC DEMOLITION SUBJECT TO FUTURE APPROVAL
 - HISTORIC FABRIC PROPOSED FOR DEMOLITION
 - NON-ORIGINAL FABRIC PROPOSED FOR DEMOLITION (FOR AREAS SUBJECT TO PROPOSED WORKS AS PREVIOUSLY IDENTIFIED)

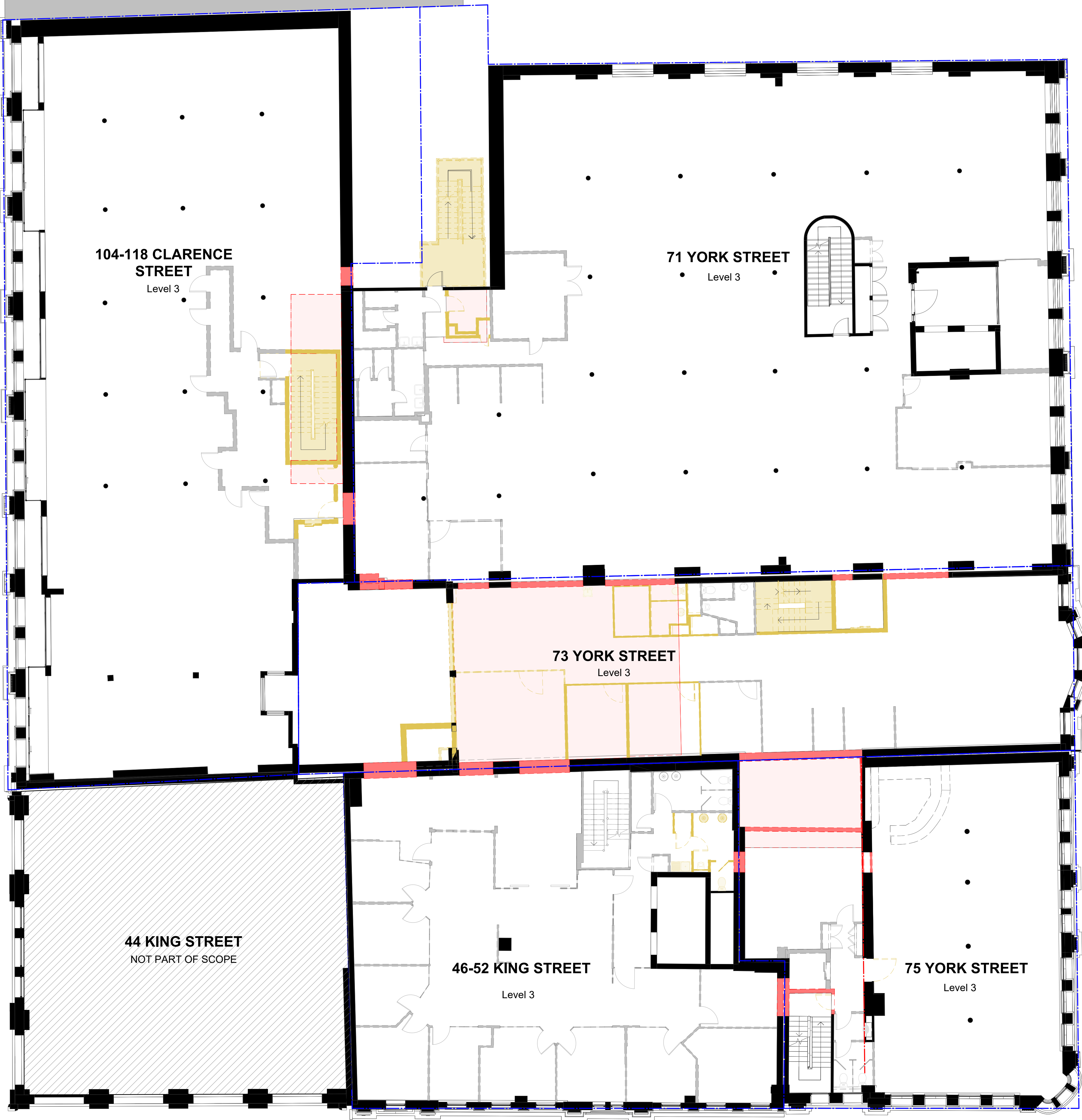

143



In accepting and utilising this document the recipient agrees that SJB Architecture (NSW) Pty Ltd, ACN 081 094 724 T/A SJB Architects, retain all common law, statutory law and other rights including copyright and intellectual property rights. The recipient agrees not to use this document for any purpose other than its intended use; to waive all claims against SJB Architects resulting from unauthorised changes; or to reuse the document on other projects without prior written consent from SJB Architects. Under no circumstances shall transfer of this document be deemed a sale. SJB Architects makes no warranties or fitness for any purpose. The Builder/Contractor shall verify job dimensions prior to any work commencing. Use figured dimensions only. Do not scale drawings.

Nominated Architects: Adam Haddow-7188 | John Pradel-7004

FOR APPROVAL

Rev	Date	Revision	By	Chk.
1	08.04.2025	FOR INFORMATION	JM	DM
3	17.05.2025	FOR INFORMATION	JM	DM
4	24.04.2025	FOR INFORMATION	JM	DM
5	01.05.2025	PRELIMINARY	JM	DM
6	09.05.2025	FOR INFORMATION	JM	DM
7	15.05.2025	ISSUE FOR DA	DM	AH
8	06.08.2025	FOR INFORMATION	JM	DM
9	08.08.2025	FOR INFORMATION	JM	DM
10	12.08.2025	FOR APPROVAL	JM	DM
11	17.09.2025	FOR APPROVAL	JM	DM

KEY SECTION

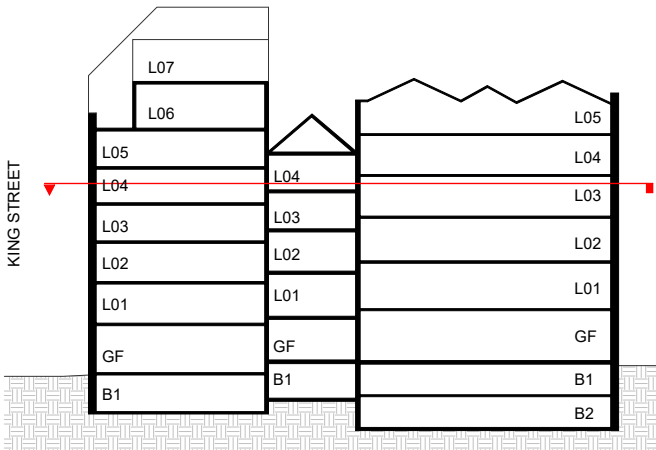

NOTE: MINOR CHANGES TO FORM AND CONFIGURATION MAY BE REQUIRED WHEN DRAWINGS ARE SUBSEQUENTLY PREPARED FOR CONSTRUCTION PURPOSES AFTER THE GRANT OF DEVELOPMENT CONSENT.

Client

merivale

Project

KINGS GREEN

71, 73, 75 York St & 46-50, 52 King St
& 104-118 Clarence St
SYDNEY NSW 2000

Drawing Name

DEMOLITION PLAN -
LEVEL 04

Date 17.09.2025 Scale 1 : 100 Sheet Size A1

Drawn JM Chk. DM Job No. 7106

Drawing No. DA-0257 Revision / 11

SJB Architects

Level 2, 490 Crown Street
Surry Hills NSW 2010

T 61 2 9380 9911

www.sjb.com.au



KEY

- EXISTING BUILDING ELEMENTS RETAINED
- NON ORIGINAL FABRIC DEMOLITION SUBJECT TO FUTURE APPROVAL
- HISTORIC FABRIC PROPOSED FOR DEMOLITION
- NON-ORIGINAL FABRIC PROPOSED FOR DEMOLITION (FOR AREAS SUBJECT TO PROPOSED WORKS AS PREVIOUSLY IDENTIFIED)



144



In accepting and utilising this document the recipient agrees that SJB Architecture (NSW) Pty Ltd, ACN 081 094 724 T/A SJB Architects, retain all common law, statutory law and other rights including copyright and intellectual property rights. The recipient agrees not to use this document for any purpose other than its intended use; to waive all claims against SJB Architects resulting from unauthorised changes; or to reuse the document on other projects without prior written consent from SJB Architects. Under no circumstances shall transfer of this document be deemed a sale. SJB Architects makes no warranties or fitness for any purpose. The Builder/Contractor shall verify job dimensions prior to any work commencing. Use figured dimensions only. Do not scale drawings.

Nominated Architects: Adam Haddow-7188 | John Pradel-7004

FOR APPROVAL

Rev	Date	Revision	By	Chk.
1	08.04.2025	FOR INFORMATION	JM	DM
3	17.05.2025	FOR INFORMATION	JM	DM
4	24.04.2025	FOR INFORMATION	JM	DM
5	01.05.2025	PRELIMINARY	JM	DM
6	09.05.2025	FOR INFORMATION	JM	DM
7	15.05.2025	ISSUE FOR DA	DM	AH
8	06.08.2025	FOR INFORMATION	JM	DM
9	08.08.2025	FOR INFORMATION	JM	DM
10	12.08.2025	FOR APPROVAL	JM	DM
11	17.09.2025	FOR APPROVAL	JM	DM

KEY SECTION

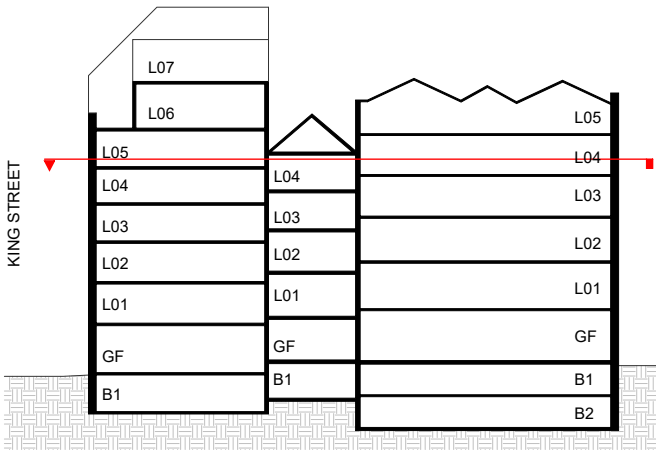

NOTE: MINOR CHANGES TO FORM AND CONFIGURATION MAY BE REQUIRED WHEN DRAWINGS ARE SUBSEQUENTLY PREPARED FOR CONSTRUCTION PURPOSES AFTER THE GRANT OF DEVELOPMENT CONSENT.

Client

merivale

Project

KINGS GREEN

71, 73, 75 York St & 46-50, 52 King St
SYDNEY NSW 2000

Drawing Name

DEMOLITION PLAN -
LEVEL 05

Date 17.09.2025 Scale 1 : 100 Sheet Size A1

Drawn JM Chk. DM Job No. 7106

Drawing No. DA-0258 Revision / 11

SJB Architects

Level 2, 490 Crown Street
Surry Hills NSW 2010

T 61 2 9380 9911

www.sjb.com.au



KEY

- EXISTING BUILDING ELEMENTS RETAINED
- NON ORIGINAL FABRIC DEMOLITION SUBJECT TO FUTURE APPROVAL
- HISTORIC FABRIC PROPOSED FOR DEMOLITION
- NON-ORIGINAL FABRIC PROPOSED FOR DEMOLITION (FOR AREAS SUBJECT TO PROPOSED WORKS AS PREVIOUSLY IDENTIFIED)

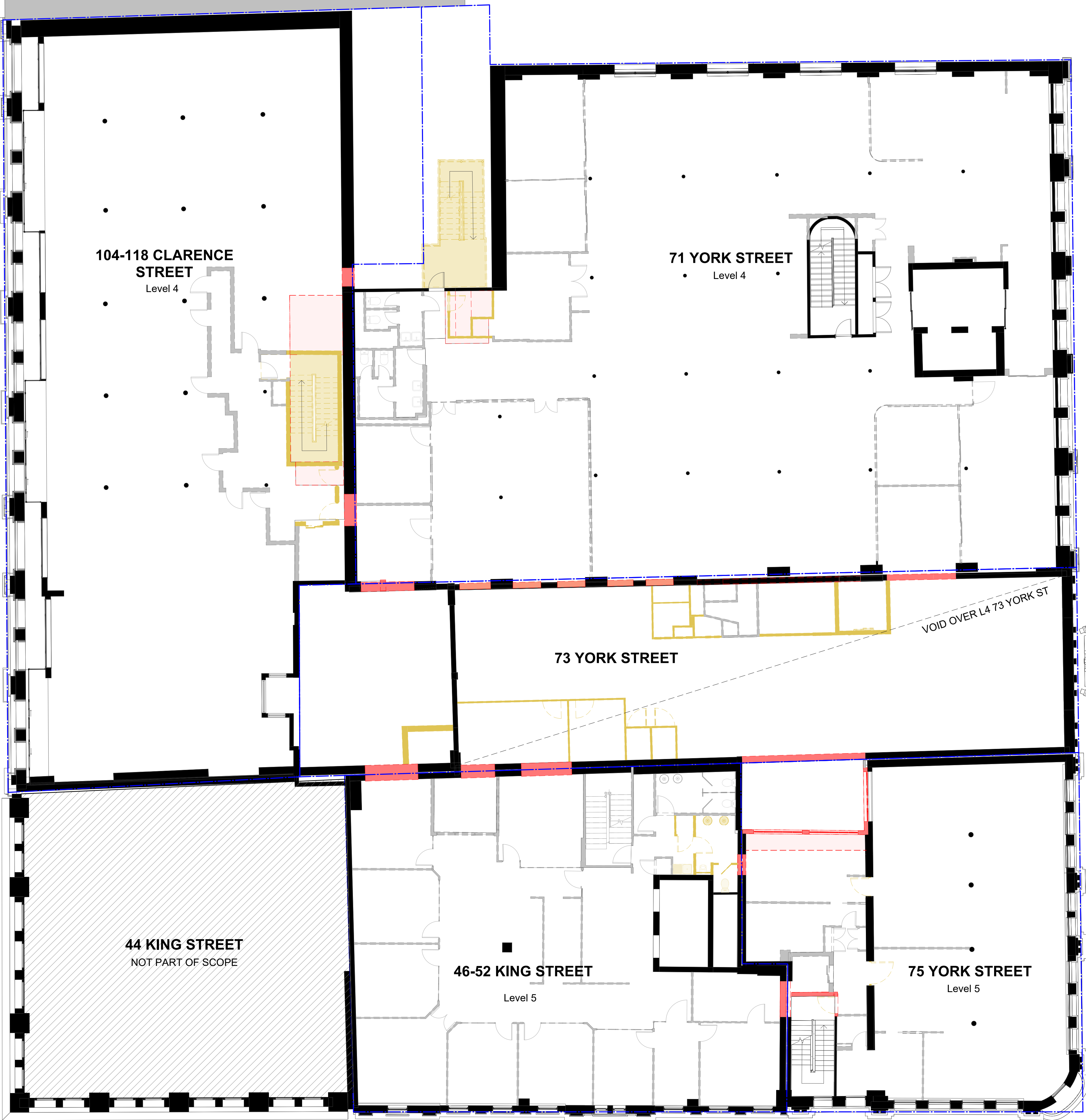

In accepting and utilising this document the recipient agrees that SJB Architecture (NSW) Pty Ltd, ACN 081 094 724 T/A SJB Architects, retain all common law, statutory law and other rights including copyright and intellectual property rights. The recipient agrees not to use this document for any purpose other than its intended use; to waive all claims against SJB Architects resulting from unauthorised changes; or to reuse the document on other projects without prior written consent from SJB Architects. Under no circumstances shall transfer of this document be deemed a sale. SJB Architects makes no warranties or fitness for any purpose. The Builder/Contractor shall verify job dimensions prior to any work commencing. Use figured dimensions only. Do not scale drawings.

Nominated Architects: Adam Haddow-7188 | John Pradel-7004

FOR APPROVAL

Rev	Date	Revision	By	Chk.
1	08.04.2025	FOR INFORMATION	JM	DM
3	17.05.2025	FOR INFORMATION	JM	DM
4	24.04.2025	FOR INFORMATION	JM	DM
5	01.05.2025	PRELIMINARY	JM	DM
6	09.05.2025	FOR INFORMATION	JM	DM
7	15.05.2025	ISSUE FOR DA	DM	AH
8	06.08.2025	FOR INFORMATION	JM	DM
9	08.08.2025	FOR INFORMATION	JM	DM
10	12.08.2025	FOR APPROVAL	JM	DM
11	17.09.2025	FOR APPROVAL	JM	DM

KEY SECTION

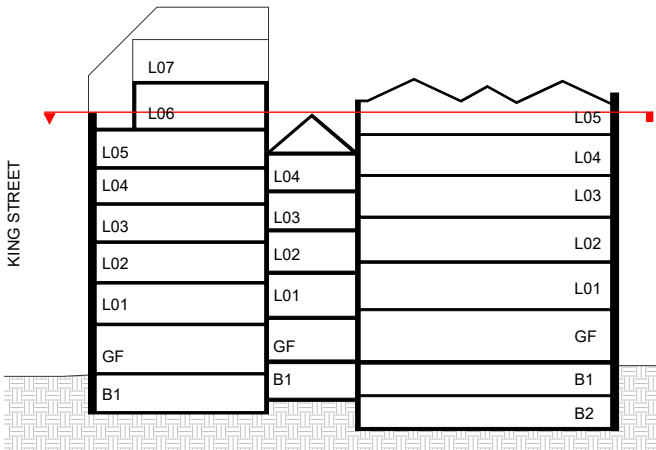

NOTE: MINOR CHANGES TO FORM AND CONFIGURATION MAY BE REQUIRED WHEN DRAWINGS ARE SUBSEQUENTLY PREPARED FOR CONSTRUCTION PURPOSES AFTER THE GRANT OF DEVELOPMENT CONSENT.

Client

merivale

Project

KINGS GREEN

71, 73, 75 York St & 46-50, 52 King St
& 104-118 Clarence St
SYDNEY NSW 2000

Drawing Name

DEMOLITION PLAN -
LEVEL 06

Date	Scale	Sheet Size
17.09.2025	1 : 100	A1

Drawn	Chk.	Job No.
JM	DM	7106

Drawing No.	Revision
DA-0259	/ 11

SJB Architects

Level 2, 490 Crown Street
Surry Hills NSW 2010

T 61 2 9380 9911

www.sjb.com.au



KEY

- EXISTING BUILDING ELEMENTS RETAINED
- NON ORIGINAL FABRIC DEMOLITION SUBJECT TO FUTURE APPROVAL
- HISTORIC FABRIC PROPOSED FOR DEMOLITION
- NON-ORIGINAL FABRIC PROPOSED FOR DEMOLITION (FOR AREAS SUBJECT TO PROPOSED WORKS AS PREVIOUSLY IDENTIFIED)

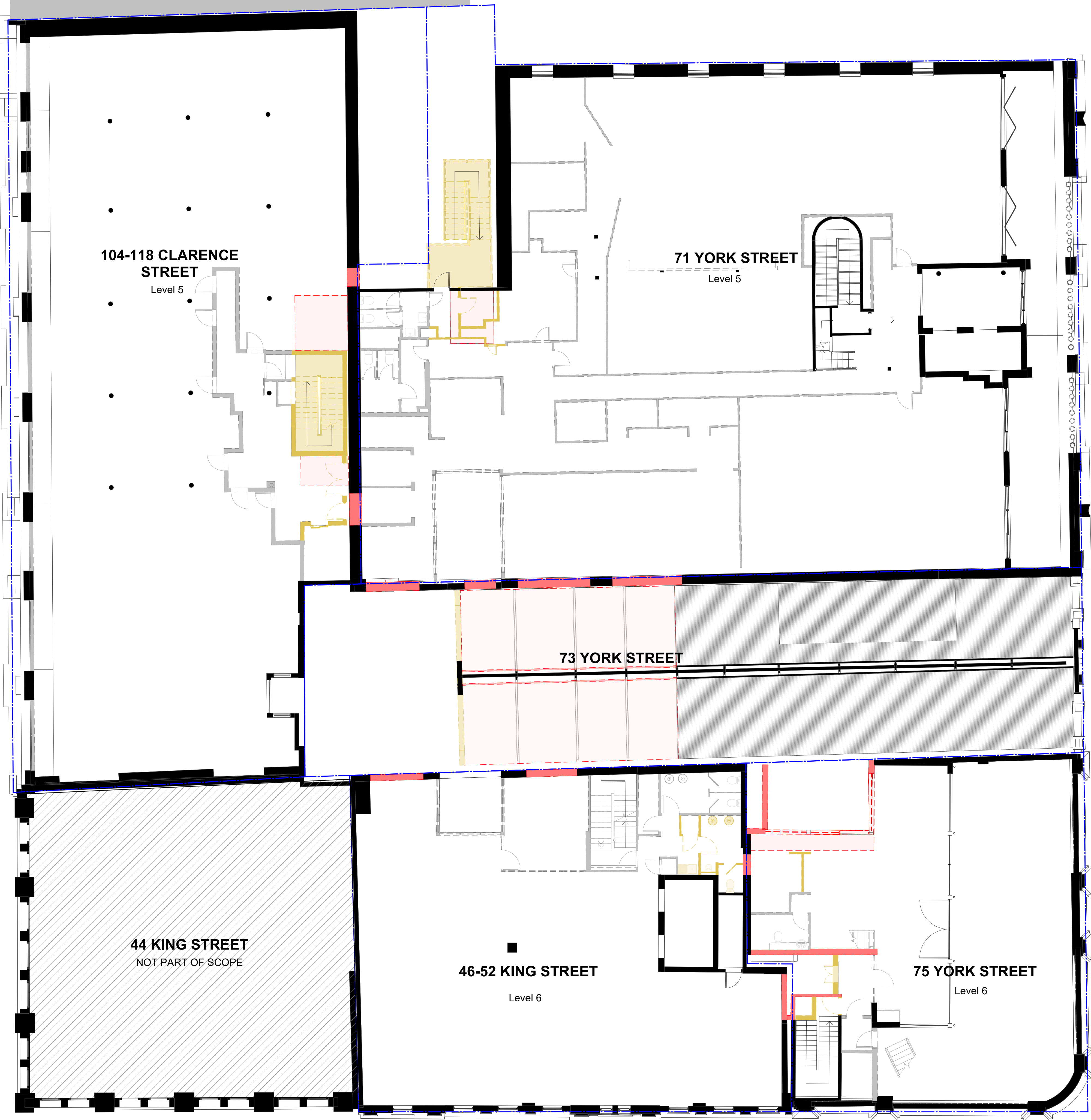

146



In accepting and utilising this document the recipient agrees that SJB Architecture (NSW) Pty Ltd, ACN 081 094 724 T/A SJB Architects, retain all common law, statutory law and other rights including copyright and intellectual property rights. The recipient agrees not to use this document for any purpose other than its intended use; to waive all claims against SJB Architects resulting from unauthorised changes; or to reuse the document on other projects without prior written consent from SJB Architects. Under no circumstances shall transfer of this document be deemed a sale. SJB Architects makes no warranties or fitness for any purpose. The Builder/Contractor shall verify job dimensions prior to any work commencing. Use figured dimensions only. Do not scale drawings.

Nominated Architects: Adam Haddow-7188 | John Pradel-7004

FOR APPROVAL

Rev	Date	Revision	By	Chk.
1	08.04.2025	FOR INFORMATION	JM	DM
3	17.05.2025	FOR INFORMATION	JM	DM
4	24.04.2025	FOR INFORMATION	JM	DM
5	01.05.2025	PRELIMINARY	JM	DM
6	09.05.2025	FOR INFORMATION	JM	DM
7	15.05.2025	ISSUE FOR DA	DM	AH
8	06.08.2025	FOR INFORMATION	JM	DM
9	08.08.2025	FOR INFORMATION	JM	DM
10	12.08.2025	FOR APPROVAL	JM	DM
11	17.09.2025	FOR APPROVAL	JM	DM

KEY SECTION

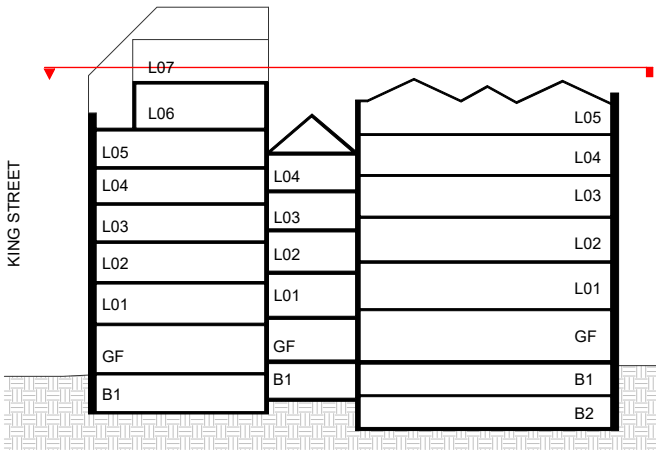

NOTE: MINOR CHANGES TO FORM AND CONFIGURATION MAY BE REQUIRED WHEN DRAWINGS ARE SUBSEQUENTLY PREPARED FOR CONSTRUCTION PURPOSES AFTER THE GRANT OF DEVELOPMENT CONSENT.

Client

merivale

Project

KINGS GREEN

71, 73, 75 York St & 46-50, 52 King St
& 104-118 Clarence St
SYDNEY NSW 2000

Drawing Name

DEMOLITION PLAN -
LEVEL 07

Date 17.09.2025 Scale 1 : 100 Sheet Size A1

Drawn JM Chk. DM Job No. 7106

Drawing No. DA-0260 Revision / 11

SJB Architects

Level 2, 490 Crown Street
Surry Hills NSW 2010

T 61 2 9380 9911

www.sjb.com.au



KEY

- EXISTING BUILDING ELEMENTS RETAINED
- NON ORIGINAL FABRIC DEMOLITION SUBJECT TO FUTURE APPROVAL
- HISTORIC FABRIC PROPOSED FOR DEMOLITION
- NON-ORIGINAL FABRIC PROPOSED FOR DEMOLITION (FOR AREAS SUBJECT TO PROPOSED WORKS AS PREVIOUSLY IDENTIFIED)



147



FOR APPROVAL

Rev	Date	Revision	By	Chk.
1	08.04.2025	FOR INFORMATION	JM	DM
3	17.05.2025	FOR INFORMATION	JM	DM
4	24.04.2025	FOR INFORMATION	JM	DM
5	01.05.2025	PRELIMINARY	JM	DM
6	09.05.2025	FOR INFORMATION	JM	DM
7	15.05.2025	ISSUE FOR DA	DM	AH
8	06.08.2025	FOR INFORMATION	JM	DM
9	08.08.2025	FOR INFORMATION	JM	DM
10	12.08.2025	FOR APPROVAL	JM	DM
11	17.09.2025	FOR APPROVAL	JM	DM

NOTE: MINOR CHANGES TO FORM AND CONFIGURATION MAY BE REQUIRED WHEN DRAWINGS ARE SUBSEQUENTLY PREPARED FOR CONSTRUCTION PURPOSES AFTER THE GRANT OF DEVELOPMENT CONSENT.

Client

merivale

Project

KINGS GREEN

71, 73, 75 York St & 46-50, 52 King St
& 104-118 Clarence St
SYDNEY NSW 2000

Drawing Name

DEMOLITION PLAN -
ROOF

Date 17.09.2025 Scale 1 : 100 Sheet Size A1

Drawn JM Chk. DM Job No. 7106

Drawing No. DA-0261 Revision / 11

SJB Architects

Level 2, 490 Crown Street
Surry Hills NSW 2010

T 61 2 9380 9911

www.sjb.com.au



KEY

- EXISTING BUILDING ELEMENTS RETAINED
- NON ORIGINAL FABRIC DEMOLITION SUBJECT TO FUTURE APPROVAL
- HISTORIC FABRIC PROPOSED FOR DEMOLITION
- NON-ORIGINAL FABRIC PROPOSED FOR DEMOLITION (FOR AREAS SUBJECT TO PROPOSED WORKS AS PREVIOUSLY IDENTIFIED)

